

Crazy Little Thing Called Love

Trumpet 1

Words and Music by:
Freddie Mercury

Transcribed and adapted from the Michael Bublé CD by: Cy Payne

♩ = 150

© Copyright 1979 Queen Music Publishing Ltd.

All rights for the U.S. and Canada, controlled and administered by EMI Music Publishing Ltd.,

All rights reserved, International copyright secured, Authorized for use by,

Power House Orchestrations, 7 Brentgovel Street, Bury-St-Edmunds, Suffolk IP33 1EB.

Tel.-01 284 760714 Fax.-01 284 724550 www.bigbandsheetmusic.com

Trumpet 1
2

54

f

58 **E**

f

63

ff

68 **F** Clap (2) (4)

f

74 (6) (8) (10) **2**

2

82 **G**

f

87

ff

92 **H**

f

97 **2**

f

104

f

Trumpet 1
3

110

116

120

Trumpet 2

Crazy Little Thing Called Love

Words and Music by:
Freddie Mercury

Transcribed and adapted from the Michael Bublé CD by: Cy Payne

$\text{♩} = 150$

4

8

22

26

30

34

39

42

V.S

© Copyright 1979 Queen Music Publishing Ltd.

All rights for the U.S. and Canada, controlled and administered by EMI Music Publishing Ltd.,

All rights reserved, International copyright secured, Authorized for use by,

Power House Orchestrations, 7 Brentgovel Street, Bury-St-Edmunds, Suffolk IP33 1EB.

Tel.-01 284 760714 Fax.-01 284 724550 www.bigbandsheetmusic.com

Trumpet 2

46 **D**
mf

50

54
f

58 **E**

63
ff

68 **F** Clap
f

74 (6) (8) (10) **2**

82 **G**

Trumpet 2

3

87

ff

92

H

f

97

104

110

116

120

ff

Trumpet 3

Crazy Little Thing Called Love

Words and Music by:
Freddie Mercury

Transcribed and adapted from the Michael Bublé CD by: Cy Payne

$\text{♩} = 150$

4

f

8

A 12

22 **B**

mf

26

30

34 **C**

39

ff

44 **D**

mf

© Copyright 1979 Queen Music Publishing Ltd.

All rights for the U.S. and Canada, controlled and administered by EMI Music Publishing Ltd.,

All rights reserved, International copyright secured, Authorized for use by,

Power House Orchestrations, 7 Brentgovel Street, Bury-St-Edmunds, Suffolk IP33 1EB.

Tel.-01 284 760714 Fax.-01 284 724550 www.bigbandsheetmusic.com

Trumpet 3

2

49

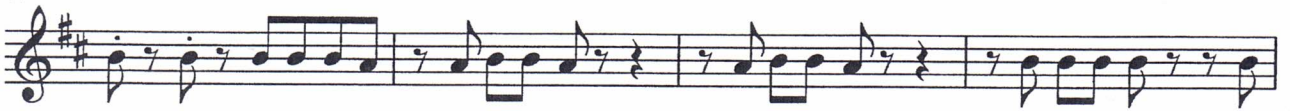

53

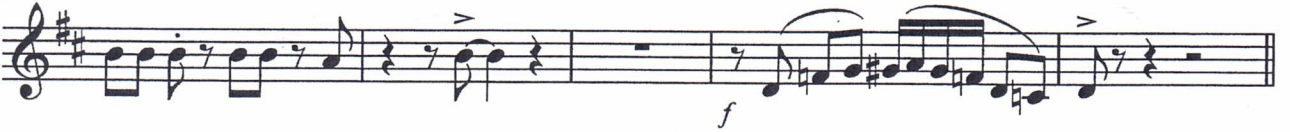

58

E

63

68

F Clap

(2)

(4)

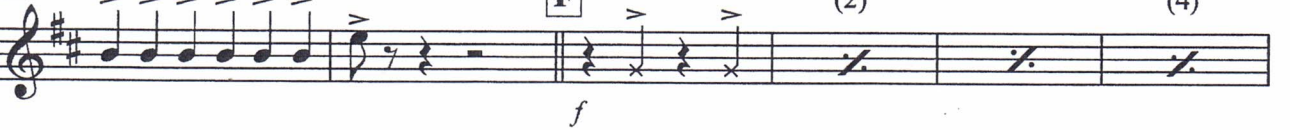

74

(6)

(8)

(10)

2

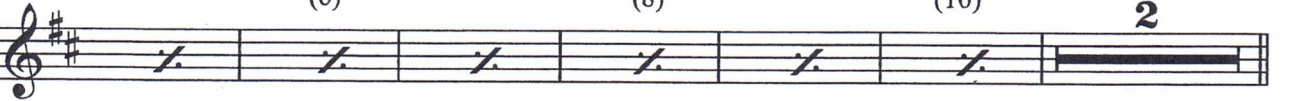

82

G

87

92

H

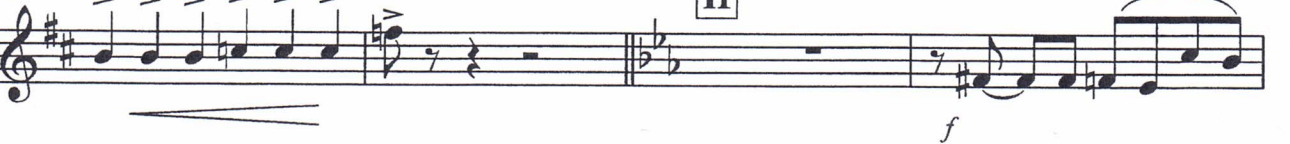

Trumpet 3

3

96

102

108

114

119

Trumpet 4

Crazy Little Thing Called Love

Words and Music by:
Freddie Mercury

Transcribed and adapted from the Michael Bubl  CD by: Cy Payne

♩ = 150

© Copyright 1979 Queen Music Publishing Ltd.

All rights for the U.S. and Canada, controlled and administered by EMI Music Publishing Ltd.,

All rights reserved, International copyright secured, Authorized for use by,

Power House Orchestrations, 7 Brentgovel Street, Bury-St-Edmunds, Suffolk IP33 1EB.

Tel.-01 284 760714 Fax.-01 284 724550 www.bigbandsheetmusic.com

Trumpet 4

2

53

f

58

E

63

ff

68

F Clap (2) (4)

f

74

(6) (8) (10) **2**

82

G

87

ff

92

H

96

2

Trumpet 4

3

100

106

112

118
